St. Stephen's Episcopal Church

Welcomes You!



LAST SUNDAY AFTER PENTECOST
CHRIST THE KING
November 22, 2026

8:00 & 10:30 AM Holy Eucharist Rite II

The Very Rev. Trent Moore
The Rev. John Hager

WELCOME TO ST. STEPHEN'S EPISCOPAL CHURCH!

Thank you for joining us!
Please fill out a visitor card located in your pew and place it in the offering late or hand it to an usher. We'll be in touch with you later in the week.

Receiving Holy Communion

When you approach the altar rail, the clergy will place a wafer in your open and with the blessing. You can sip from the chalice or dip (intinct) the wafer, or not. Request gluten-free wafer if preferred. Or request a blessing by crossing your arms over your chest.

Join us This Week: November 22-28

Sunday
8:00 AM Holy Communion
9:00 AM Children's Sunday School
9:15 AM Chancel Choir Practice
10:30 AM Holy Communion | Facebook Live
11:45 AM Coffee Hour

Monday
10:30 PM Five Mondays in November

Tuesday
5:30 PM Youth Thanksgiving
7:00 PM Lectio Divina

Wednesday
7:00 AM Brotherhood of St. Andrew

Thursday & Friday
Church Office & Food Closet Closed

The altar flowers are given to the glory of God and in loving memory of Kerry Romesberg, a kind and generous husband, Grandpa and father by Nora Rice.

Serving Today

Clergy:
The Very Rev. Trent Moore

Readers & Chalice Bearers:
8:00 AM Billy Green
10:30 AM Marianne Ridgaway, Kim Helsel

Head Usher:
Elizabeth O'Reilly

Ushers:
Peyton Cramer, Cindy Rickett, Rusty Booth

Acolytes
Jack Warner, Winter St. John

Altar Guild:
Julie Hayes, Bob Brotzman, Carol Kelsey

Livestream
Mary St. John

Music Director
Dr. Wonhee Kang

Chancel Choir

Mission

Sharing what God has given with glad and generous hearts.

Vision

We will be a welcoming and inclusive family of faith rooted in the good news of Jesus Christ, informed by our history and tradition, hopeful for the future, and committed to living out our mission through connection to community.

Prelude – "Jesus of Nazareth, Savior and King" *Hugh W. Dougall*

Entrance Hymn – "Crown him with many crowns" *494, Hymnal 1982*

Welcome

THE LITURGY OF THE WORD

Celebrant: Blessed be God: Father, Son, and Holy Spirit.
People: And blessed be his kingdom, now and for ever. Amen.

Celebrant:

Almighty God, to you all hearts are open, all desires known, and from you no secrets are hid: Cleanse the thoughts of our hearts by the inspiration of your Holy Spirit, that we may perfectly love you, and worthily magnify your holy Name; through Christ our Lord. ***Amen.***

Gloria *S - 280, Hymnal 1982*

Glory to God in the highest,
and peace to his people on earth.

Lord God, heavenly King,
almighty God and Father,
we worship you, we give you thanks,
we praise you for your glory.

Lord Jesus Christ, only Son of the Father,
Lord God, Lamb of God,
you take away the sin of the world:
have mercy on us;
you are seated at the right hand of the Father:
receive our prayer.
For you alone are the Holy One,
you alone are the Lord,
you alone are the Most High,
Jesus Christ,
with the Holy Spirit,
in the glory of God the Father. Amen.

Celebrant: The Lord be with you.
People: ***And also with you.***
Celebrant: Let us pray.

The Collect of the Day

Celebrant:

Almighty and everlasting God, whose will it is to restore all things in your well-beloved Son, the King of kings and Lord of lords: Mercifully grant that the peoples of the earth, divided and enslaved by sin, may be freed and brought together under his most gracious rule; who lives and reigns with you and the Holy Spirit, one God, now and for ever. ***Amen.***

(Please be seated)

First Lesson – Ezekiel 34:11-16, 20-24

Thus says the Lord God: I myself will search for my sheep, and will seek them out. As shepherds seek out their flocks when they are among their scattered sheep, so I will seek out my sheep. I will rescue them from all the places to which they have been scattered on a day of clouds and thick darkness. I will bring them out from the peoples and gather them from the countries, and will bring them into their own land; and I will feed them on the mountains of Israel, by the watercourses, and in all the inhabited parts of the land. I will feed them with good pasture, and the mountain heights of Israel shall be their pasture; there they shall lie down in good grazing land, and they shall feed on rich pasture on the mountains of Israel. I myself will be the shepherd of my sheep, and I will make them lie down, says the Lord God. I will seek the lost, and I will bring back the strayed, and I will bind up the injured, and I will strengthen the weak, but the fat and the strong I will destroy. I will feed them with justice.

Therefore, thus says the Lord God to them: I myself will judge between the fat sheep and the lean sheep. Because you pushed with flank and shoulder, and butted at all the weak animals with your horns until you scattered them far and wide, I will save my flock, and they shall no longer be ravaged; and I will judge between sheep and sheep.

I will set up over them one shepherd, my servant David, and he shall feed them: he shall feed them and be their shepherd. And I, the Lord, will be their God, and my servant David shall be prince among them; I, the Lord, have spoken.

Reader: The Word of the Lord.
People: Thanks be to God.

The Response – Psalm 95:1-7a

At 8:00 am: *spoken antiphonally, breaking at the asterisk*

At 10:30 am: *sung in unison*

S 410

Robert Knox Kennedy
(b. 1945)

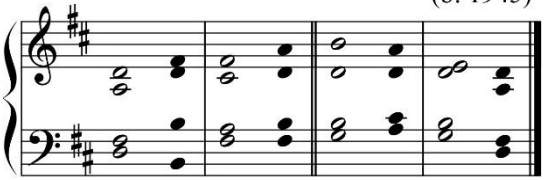

1 Come, let us sing to the ⇗ Lord; *
let us shout for joy to the Rock of our ⇗ salvation.
2 Let us come before his presence with ⇘ thanksgiving *
and raise a loud shout to him with ⇘ psalms.
3 For the Lord is a great ⇗ God, *
and a great King above all ⇗ gods.
4 In his hand are the caverns of the ⇘ earth, *
and the heights of the hills are his ⇘ also.
5 The sea is his, for he made ⇗ it, *
and his hands have molded the dry ⇗ land.
6 Come, let us bow down, and bend the ⇘ knee, *
and kneel before the Lord our ⇘ Maker.
7 For he is our ⇘ God,
and we are the people of his pasture and the sheep of his⇘ hand.

Second Lesson – Ephesians 1:15-23

I have heard of your faith in the Lord Jesus and your love toward all the saints, and for this reason I do not cease to give thanks for you as I remember you in my prayers. I pray that the God of our Lord Jesus Christ, the Father of glory, may give you a spirit of wisdom and revelation as you come to know him, so that, with the eyes of your heart enlightened, you may know what is the hope to which he has called you, what are the riches of his glorious inheritance among the saints, and what is the immeasurable greatness of his power for us who believe, according to the working of his great power. God put this power to work in Christ when he raised him from the dead and seated him at his right hand in the heavenly places, far above all rule and authority and power and dominion, and above every name that is named, not only in this age but also in the age to come. And he has put all things under his feet and has made him the head over all things for the church, which is his body, the fullness of him who fills all in all.

Reader: The Word of the Lord.
People: Thanks be to God.

(Please stand)

Gradual Hymn – "The head that once was crowned!" *483, Hymnal 1982*

The Gospel - Matthew 25:31-46 *The Very Rev. Trent Moore*

Celebrant: The Holy Gospel of our Lord and Savior Jesus Christ according to Matthew
People: ***Glory to you, Lord Christ.***

Jesus said, "When the Son of Man comes in his glory, and all the angels with him, then he will sit on the throne of his glory. All the nations will be gathered before him, and he will separate people one from another as a shepherd separates the sheep from the goats, and he will put the sheep at his right hand and the goats at the left. Then the king will say to those at his right hand, 'Come, you that are blessed by my Father, inherit the kingdom prepared for you from the foundation of the world; for I was hungry and you gave me food, I was thirsty and you gave me something to drink, I was a stranger and you welcomed me, I was naked and you gave me clothing, I was sick and you took care of me, I was in prison and you visited me.' Then the righteous will answer him, 'Lord, when was it that we saw you hungry and gave you food, or thirsty and gave you something to drink? And when was it that we saw you a stranger and welcomed you, or naked and gave you clothing? And when was it that we saw you sick or in prison and visited you?' And the king will answer them, 'Truly I tell you, just as you did it to one of the least of these who are members of my family, you did it to me.' Then he will say to those at his left hand, 'You that are accursed, depart from me into the eternal fire prepared for the devil and his angels; for I was hungry and you gave me no food, I was thirsty and you gave me nothing to drink, I was a stranger and you did not welcome me, naked and you did not give me clothing, sick and in prison and you did not visit me.' Then they also will answer, 'Lord, when was it that we saw you hungry or thirsty or a stranger or naked or sick or in prison, and did not take care of you?' Then he will answer them, 'Truly I tell you, just as you did not do it to one of the least of these, you did not do it to me.' And these will go away into eternal punishment, but the righteous into eternal life."

Celebrant: The Gospel of the Lord
People: ***Praise to you Lord Christ***

(Please be seated)

The Sermon *The Very Rev. Trent Moore*

(Please stand)

The Nicene Creed

Celebrant and People:

We believe in one God,
the Father, the Almighty,
maker of heaven and earth,
of all that is, seen and unseen.
We believe in one Lord, Jesus Christ,
the only Son of God,
eternally begotten of the Father,
God from God, Light from Light,

true God from true God,
begotten, not made,
of one Being with the Father.
Through him all things were made.
For us and for our salvation
he came down from heaven:
by the power of the Holy Spirit
he became incarnate from the Virgin Mary,
and was made man.
For our sake he was crucified under Pontius Pilate;
he suffered death and was buried.
On the third day he rose again
in accordance with the Scriptures;
he ascended into heaven
and is seated at the right hand of the Father.

He will come again in glory to judge the living and the dead,
and his kingdom will have no end.
We believe in the Holy Spirit, the Lord, the giver of life,
who proceeds from the Father and the Son.
With the Father and the Son he is worshiped and glorified.
He has spoken through the Prophets.
We believe in one holy catholic and apostolic Church.
We acknowledge one baptism for the forgiveness of sins.
We look for the resurrection of the dead,
and the life of the world to come. Amen.

(Please kneel as able)

Prayers of the People

Reader: Father, we pray for your holy catholic Church;
People: That we all may be one.

Reader: Grant that every member of the Church may truly and humbly serve you;
People: That your Name may be glorified by all people.

Reader: We pray for all bishops, priests, and deacons;
People: That they may be faithful ministers of your Word and Sacraments.

Reader: We pray for all who govern and hold authority in the nations of the world;
People: That there may be justice and peace on the earth.

Reader: Give us grace to do your will in all that we undertake;
People: That our works may find favor in your sight.

Reader: Have compassion on those who suffer from any grief or trouble;
People: That they may be delivered from their distress.

Reader: Give to the departed eternal rest.
People: Let light perpetual shine upon them.

Reader: We praise you for your saints who have entered into joy;
People: May we also come to share in your heavenly kingdom.

Reader: We pray for all caregivers, who daily offer their hands and hearts to tend the sick, the vulnerable, and those they love. Grant them your grace in moments of weariness; crown their patience with your peace; and remind them that in serving others, they serve you.

We pray for the special needs and concerns of this congregation especially for those on our parish prayer list.

Martha T	Jack R	Aaron F	Edwin C
Robert D	Michelle F	Jens T	Dick R
Sally J	Butch D	Jim M	Troy E
Brad H	Norma G	Isabella S	
John H	Barbara H	Billy D	

The congregation may add their petitions, followed by silence.

We pray for those in the military, law enforcement and first responders and their families, especially:

Carrington T	John F, Jr	Walter W	Benjamin K
Matthew G	Ian M	Steven O	Claire A
Peyton F	Chris S	Rhys H	Brenden C
Samuel M	Wes W	Collin L	Aiden J

We thank you, Lord, for all the blessings of this life. We give thanks for those celebrating birthdays and anniversaries this week, especially:

Nov 23 Abram H	Nov 25 Jerry M	Nov 28 Emlyn M
Nov 24 Zachary H	Nov 26 Butch D & Marty M	Nov 28 Wyatt S
Nov 25 Julie H	Nov 28 Stephanie & John R	

The congregation may add their thanksgivings, followed by silence.

In our Diocese, we pray for St. Thomas Orange, The Little Fork Rixeyville, St. James Warrenton, and St. Andrew's Burke. In the Anglican Communion we pray for The Church of England.

Heavenly Father, our hearts are restless until they rest in you. Therefore, we thank you for our visitors. Fill them with faith, inspire them with hope, and lead them in love. Guide them to the paths that they should take.

Silence

Celebrant:

O Lord our God, accept the fervent prayers of your people; in the multitude of your mercies, look with compassion upon us and all who turn to you for help; for you are gracious, O lover of souls, and to you we give glory, Father, Son, and Holy Spirit, now and for ever. ***Amen.***

Silence

Celebrant: Let us confess our sins against God and our neighbor.

Silence may be kept.

The Confession of Sin

Celebrant and People:

Most merciful God,
we confess that we have sinned against you
In thought word and deed,
By what we have done,
And by what we have left undone.
We have not loved you with our whole hearts;
We have not loved our neighbors as ourselves.
We are truly sorry and we humbly repent.
For the sake of your Son Jesus Christ,
Have mercy on us and forgive us;
That we may delight in your will,
And walk in your ways,
To the glory of your Name. Amen.

The Absolution

Celebrant:

Almighty God have mercy on you, forgive you all your sins through our Lord Jesus Christ, strengthen you in all goodness, and by the power of the Holy Spirit keep you in eternal life. ***Amen.***

(Please stand)

The Peace

Celebrant: The Peace of the Lord be always with you.
People: ***And also with you.***

Announcements

Offertory

Celebrant:

Walk in love, as Christ loved us and gave himself for us, an offering and sacrifice to God.

At 8:00 am

Celebrant: All things come of Thee, O Lord,
People: ***and of Thine own have we given Thee.***

(Please stand)

At 10:30 AM (At the Presentation of the gifts)

(Please be seated)

Offertory Anthem – "King of Glory, King of Peace" *Roland E. Martin*

(Please Stand)

Doxology *#380 (v.3), Hymnal 1982*

Praise God from whom all blessings flow;
Praise Him, all creatures here below;
Praise Him above, ye heavenly host;
Praise Father, Son and Holy Ghost.

THE HOLY COMMUNION

The Great Thanksgiving - Eucharistic Prayer C

Celebrant: The Lord be with you.
People: ***And also with you.***
Celebrant: Lift up your hearts.
People: ***We lift them to the Lord.***
Celebrant: Let us give thanks to the Lord our God.
People: ***It is right to give him thanks and praise.***

Celebrant: God of all power, Ruler of the Universe, you are worthy of glory and praise.
People: ***Glory to you for ever and ever****.*

Celebrant: At your command all things came to be: the vast expanse of interstellar space, galaxies, suns, the planets in their courses, and this fragile earth, our island home.
People: ***By your will they were created and have their being.***

Celebrant: From the primal elements you brought forth the human race, and blessed us with memory, reason, and skill. You made us the rulers of creation. But we turned against you, and betrayed your trust; and we turned against one another.

People: ***Have mercy, Lord, for we are sinners in your sight***.

Celebrant: Again and again, you called us to return. Through prophets and sages you revealed your righteous Law. And in the fullness of time you sent your only Son, born of a woman, to fulfill your Law, to open for us the way of freedom and peace.

People: ***By his blood, he reconciled us. By his wounds, we are healed.***

Celebrant: And therefore we praise you, joining with the heavenly chorus, with prophets, apostles, and martyrs, and with all those in every generation who have looked to you in hope, to proclaim with them your glory, in their unending hymn:

(The Sanctus is said in unison at 8:00 a.m. and sung at 10:30 a.m.)

Sanctus *S –125, Hymnal 1982*

Celebrant and People:

Holy, Holy, Holy Lord, God of power and might,
heaven and earth are full of your glory.
Hosanna in the highest.
Hosanna in the highest.
Blessed is he who comes in the name of the Lord.
Hosanna in the highest.
Hosanna in the highest.

(Please stand or kneel as you as able).

Celebrant:

And so, Father, we who have been redeemed by him, and made a new people by water and the Spirit, now bring before you these gifts. Sanctify them by your Holy Spirit to be the Body and Blood of Jesus Christ our Lord.

On the night he was betrayed he took bread, said the blessing, broke the bread, and gave it to his friends, and said, "Take, eat: This is my Body, which is given for you. Do this for the remembrance of me."

After supper, he took the cup of wine, gave thanks, and said, "Drink this, all of you: This is my Blood of the new Covenant, which is shed for you and for many for the forgiveness of sins. Whenever you drink it, do this for the remembrance of me."

Remembering now his work of redemption, and offering to you this sacrifice of thanksgiving,
We celebrate his death and resurrection, as we await the day of his coming.

Lord God of our Fathers: God of Abraham, Isaac, and Jacob; God and Father of our Lord Jesus Christ: Open our eyes to see your hand at work in the world about us. Deliver us from the presumption of coming to this Table for solace only, and not for strength; for pardon only, and not for renewal. Let the grace of this Holy Communion make us one body, one spirit in Christ, that we may worthily serve the world in his name.
Risen Lord, be known to us in the breaking of the Bread.

Accept these prayers and praises, Father, through Jesus Christ our great High Priest, to whom, with you and the Holy Spirit, your Church gives honor, glory, and worship, from generation to generation. ***Amen.***

And now, as our Savior Christ has taught us, we are bold to say,

Celebrant and People:

Our Father, who art in heaven,
hallowed be thy Name,
thy kingdom come,
thy will be done,
on earth as it is in heaven.
Give us this day our daily bread.
And forgive us our trespasses,
as we forgive those
who trespass against us.
And lead us not into temptation,
but deliver us from evil.
For thine is the kingdom,
and the power, and the glory,
for ever and ever. Amen.

The Breaking of the Bread

At 8:00 AM

Celebrant: Alleluia. Christ our Passover is sacrificed for us;
People: Therefore let us keep the feast. Alleluia.

At 10:30 AM *S – 155, Hymnal 1982*

Alleluia, alleluia, alleluia.
Christ our Passover is sacrificed for us:
Therefore let us keep the feast.
Alleluia, alleluia, alleluia.

Celebrant: The Gifts of God for the People of God. Take them in remembrance that Christ died for you, and feed on him in your hearts by faith, with thanksgiving.

Communion Hymns *(the congregation is invited to join in singing)*
"Humbly I adore thee" *314, Hymnal 1982*
"At the name of Jesus" *435, Hymnal 1982*

Post Communion Prayer

Celebrant: Let us pray.

Eternal God, heavenly Father, you have graciously accepted us as living members of your Son our Savior Jesus Christ, and you have fed us with spiritual food in the Sacrament of his Body and Blood. Send us now into the world in peace, and grant us strength and courage to love and serve you with gladness and singleness of heart; through Christ our Lord. Amen.

The Blessing

Celebrant:

The peace of God, which passes all understanding, keep your hearts and minds in the knowledge and love of God, and of his Son Jesus Christ our Lord; and the blessing of God Almighty, the Father, the Son, and the Holy Spirit, be among you, and remain with you always. ***Amen.***

(Please stand)

Closing Hymn
"Jesus shall reign" *544, Hymnal 1982*

The Dismissal

Celebrant: Let us go forth in the name of Christ. Alleluia! Alleluia!
People: Thanks be to God. Alleluia! Alleluia!

Postlude – "Zion Stands with Hills Surrounding" *A.C. Smyth*

ANNOUNCEMENTS

Church Office and Food Closet Closed
Both the church office and Food Closet will be closed Thursday and Friday, November 26-27th, for the Thanksgiving holiday. Both will reopen Monday, November 30th at 9:00 AM.

Five Mondays in November
We continue listening to our Lay Readers reading "Tuesdays with Morrie" by Mitch Albom. Tomorrow, Bob Brotzman will be reading pages 114-152, in the Gathering Room at 10:30 AM.

Wreaths Across America
St. Stephen's Youth Group is 9 wreaths away from their fundraising goal. The cost to sponsor a wreath is $17 each. Please consider sponsoring a wreath using our special link in hopes of getting full coverage at Culpeper National Cemetery. Scan the QR code to order online or stop by the office to order.

Wednesday Bible Study
There will be no bible study this week, November 25th. It will resume next week on December 2nd.

Adult Forum
Next Sunday, November 29th, Adult Forum will resume in Fr. Trent's office. They will begin "Living Well Through Advent." Copies will be available that day or you can pick one up in the office ahead of time.

Christmas Poinsettias
It is time to order your poinsettias for Christmas. If you would like one, please fill out the form found in the bulletin and return it to the office by December 11th. The cost is $25 each.

Buy-A-Christmas Box
Culpeper Food Closet Leadership is pleased to share an expansion of support to local families facing food insecurity during the upcoming holiday seasons. For every $30 donation, will buy a box of food for a family of four. Contact the office for more details. For donations, checks (made out to the Food Closet with "Christmas Box in the memo) can be dropped off at the office

Christmas Pageant
Planning is underway for the Christmas Pageant this will be during our 5:00 PM service on Christmas Eve. Please let Karyn know if you would like to be part of this fun service.

2027 Flower Chart
The Flower Chart for 2027 is hanging up in the Parish Hall across from the kitchen. If you would like to sign up for altar flowers next year, please write your name on an available date.

Dickens Dinner – Save the Date
The Dickens Dinner will be on December 4th, and spaces are already filling up. RSVP now to save your spot as this event fills up every year. Nursery care will be available, please contact the office if needed.

Online Giving & Pledge
Scan this QR code to donate to St. Stephen's using your credit card, debit card or PayPal account or to submit your 2027 pledge.

Food Closet Fall Hot List items
Chunky soup, canned pasta, toothpaste, canned chicken, canned pineapple, bagged rice – 1 pound

ADVENT AND CHRISTMAS ACTIVITIES

First Sunday of Advent - Advent Wreath
Sunday, November 29th, at 9:00 AM in the Parish Hall will be our Advent Wreath workshop. All materials will be provided. If you have your form from last year or special greens you would like to include please bring them. There will be no Children's Sunday School so that families can attend.

Second Sunday of Advent – Coat Drive
We are collecting coats, new or gently used, for our annual coat drive now through December 2nd. They can be dropped off at the office during regular office hours. The coats will be blessed on December 6th.

Christmas Parade
We will be partnering with The Food Closet and participate in the Culpeper Christmas Parade on December 6th. Fr. Trent will be pulling the float; we need volunteers to hand out candy. Please let Karyn know if you would like to participate.

Third Sunday of Advent – Lessons and Carols, Angel Tree
On Sunday, December 13th will be our Lessons and Carols service at 10:30 AM. Our 8:00 AM service will remain the same with Holy Communion. We will also bless the Angel Tree gifts.

Fourth Sunday of Advent
We will be having a Christmas Cookie exchange during Coffee Hour on December 20th. Bring some of your favorite cookies to share along with a container to take some cookies home.

Blue Christmas Service
At 6:00 PM on December 20th, we will celebrate Holy Communion along with a Blue Christmas Service. This day is the longest night of the year when the darkness seems long. The service is comforting to those who have lost a loved one or who find the holidays overwhelming.

Brass Polishing
December 10th at 9:00 AM will be the annual brass polishing in the sacristy. Contact Randy for more details.

Greening of the Church
December 23rd at 9:00 AM we will have the Greening of the Church. All are welcomed to help in this tradition to get the church ready for Christmas Eve.

Christmas Eve Services
Please plan to join us for Christmas Eve services.

5:00 PM Family Service followed by Children's Birthday Party for Jesus
9:30 PM Carols to the Holy Family
10:00 PM Christmas Holy Communion
11:30 PM Christmas Toast and Reception

Christmas Day Service
There will be one service on Christmas Day at 10:30 AM.

STAY CONNECTED

ST. STEPHEN'S EPISCOPAL CHURCH

Located: 115 N. East Street, Culpeper, Virginia 22701
Parking: 120 N. Commerce Street, Culpeper, VA 22701
Phone: 540.825.8786
Email: ssec@ststephensculpeper.net
Website: ststephensculpeper.net
Find Us on Facebook & Instagram

Hours

Church office: Monday - Friday | 9:00 AM - 3:00 PM

Clergy and Staff

The Very Reverend Trent Moore, Rector - tmoore@ststephensculpeper.net
The Reverend John Hager - jhager@ststephensculpeper.net
Karyn Sizemore, Director of Christian Formation - ksizemore@ststephensculpeper.net
and Administrative Assistant - ssec@ststephensculpeper.net
Wonhee Kang, Music Director - musicdirector@ststephensculpeper.net
Tara Donnelly, Bookkeeper - bookkeeper@ststephensculpeper.net
Ben Simms Sexton - sexton@ststephensculpeper.net
Faith Dickerson, Food Closet Director - directorculpeperfoodcloset@gmail.com
Rusty Booth, Food Closet Warehouse Manager - whculpeperfoodcloset@gmail.com

Vestry & Officers*

Troy Elliott (Sr. Warden)	Jerry St. John
Billy Myers (Jr. Warden)	Ray Walker
Kerri Bonfadini	Becky Walser (Treasurer)*
Cindy Rickett	Jamie Adams (Asst. Treasurer)*
Ron Snellings	Debbie Hoffman (Registrar)*

THE CULPEPER FOOD CLOSET

Hours: Monday - Friday | 9:00 AM - 12:00 PM
Thursdays 4:00 - 6:00 PM
Mail: P.O. Box 343, Culpeper, VA 22701
Located: 120 N. Commerce Street
Phone: 540.825.1177
Email: culpeperfoodcloset1@gmail.com